

Elgar at Worcester

John Ferns

John Laing

Allegro ma non troppo ♩ = 96

*Una Corda
Senza Pedal*

Tre Corde

4

Con Pedal

6

8

mf

f

Dream of a white

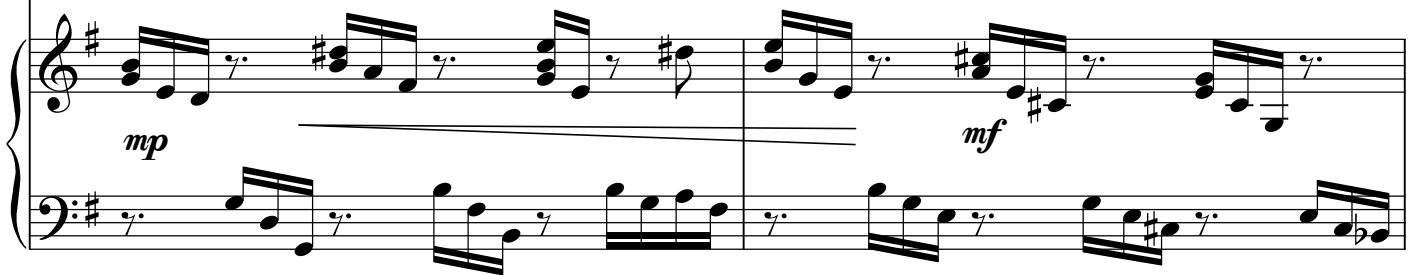

mp

mf

10

mf

horse on the Mal - vern hills,

12

mf

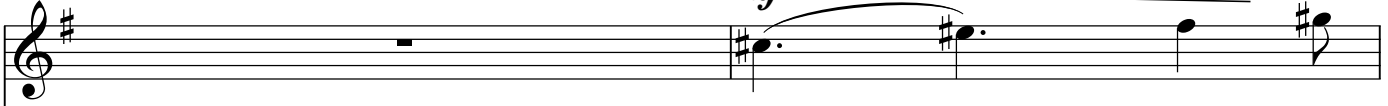

Dream of a

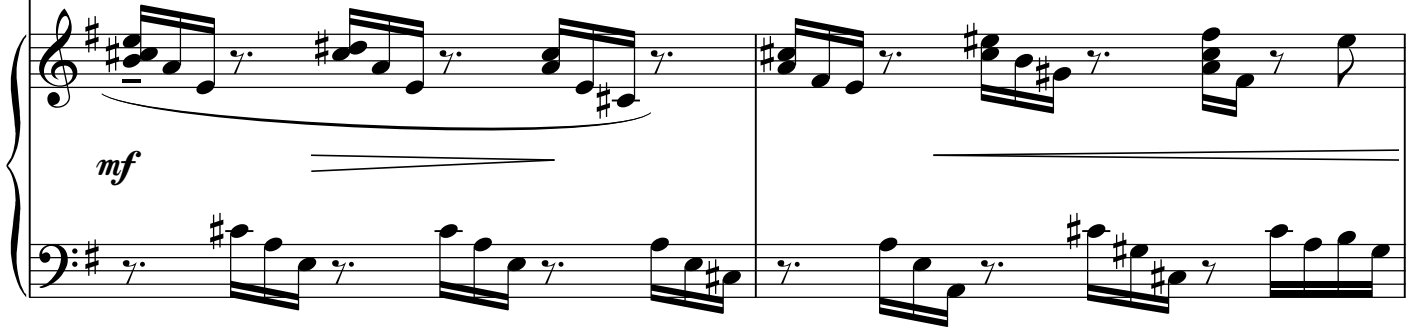

mf

14 *f*

white _____ horse _____ on the Mal - vern

16 *mf*

hills. _____

18 *mf piu dolce*

Mus - - - - - ic _____

mp

20

les - sons in the lean - er years.

mp

22

mp *piu teneroso*

Your wife

p

24

be - side you rul - ing the

26

mus - - - - - sic

28

lines. *mp* What in

30

hav - ven did she say? *mp* Love a - lone will

Poco adagio ♩ = 69 *rit.*

34 *A tempo* *rit.* *A tempo*
Piu forte

stand. Love a - lone will last. Love a - lone will stay.

A tempo *rit.* *A tempo*
Piu forte

42 *Andante* ♩ = 76
mp espressivo

her death left you a - lone with dogs

Andante ♩ = 76
mp

50

— and mem - mor - ies, life wit - nessed now

58

be- neath three mi-cro-sco-pes. Her death left you a -

66

lone with dogs and mem - mor - ies.

Poco piu lento ♩ = 69

74

Poco piu lento ♩ = 69

80

Tempo Primo

*Una Corda
Senza Pedal*

Tre Corde

82

Con Pedal